Construction Coordination Map
Downtown Nashville - Updated May 4, 2010

DRAFT

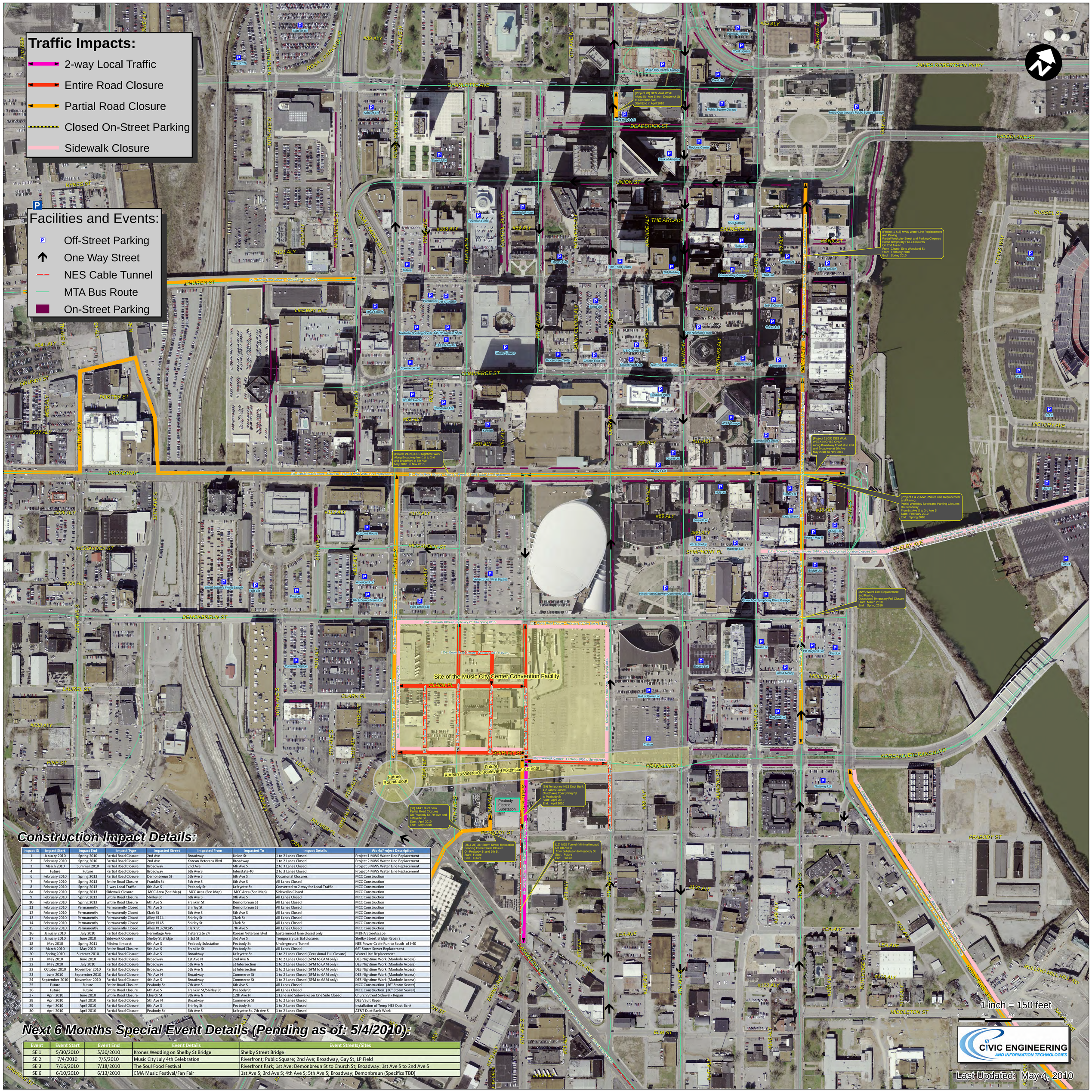

Construction Impact Details:

Impact ID	Impact Start	Impact End	Impact Type	Impacted Street	Impacted From	Impacted To	Impact Details	Work/Project Description
1	January 2010	Spring 2010	Partial Road Closure	2nd Ave	Broadway	Union St	1 to 2 Lanes Closed	Project 1 MWS Water Line Replacement
2	February 2010	Spring 2010	Partial Road Closure	2nd Ave	Korean Veterans Blvd	Broadway	1 to 2 Lanes Closed	Project 2 MWS Water Line Replacement
3	March 2010	Summer 2010	Partial Road Closure	Broadway	2nd Ave	6th Ave S	2 to 3 Lanes Closed	Project 3 MWS Water Line Replacement
4	Future	Future	Partial Road Closure	Broadway	6th Ave S	Interstate 40	2 to 3 Lanes Closed	Project 4 MWS Water Line Replacement
6	February 2010	Spring 2013	Partial Road Closure	Demonbreun St	5th Ave S	6th Ave S	Occasional Closures	MCC Construction
7	February 2010	Spring 2013	Entire Road Closure	Franklin St	5th Ave S	6th Ave S	All Lanes Closed	MCC Construction
8	February 2010	Spring 2013	2-way Local Traffic	6th Ave S	Peabody St	Lafayette St	Converted to 2-way for Local Traffic	MCC Construction
8a	February 2010	Spring 2013	Sidewalk Closure	MCC Area (See Map)	MCC Area (See Map)	MCC Area (See Map)	Sidewalks Closed	MCC Construction
9	February 2010	Spring 2013	Entire Road Closure	Shirley St	6th Ave S	8th Ave S	All Lanes Closed	MCC Construction
10	February 2010	Spring 2013	Entire Road Closure	6th Ave S	Franklin St	Demonbreun St	All Lanes Closed	MCC Construction
11	February 2010	Permanently	Permanently Closed	7th Ave S	Shirley St	Demonbreun St	All Lanes Closed	MCC Construction
12	February 2010	Permanently	Permanently Closed	Clark St	6th Ave S	8th Ave S	All Lanes Closed	MCC Construction
13	February 2010	Permanently	Permanently Closed	Alley #114	Shirley St	Clark St	All Lanes Closed	MCC Construction
14	February 2010	Permanently	Permanently Closed	Alley #145	Shirley St	Clark St	All Lanes Closed	MCC Construction
15	February 2010	Permanently	Permanently Closed	Alley #137/#145	Clark St	7th Ave S	All Lanes Closed	MCC Construction
16	January 2010	July 2010	Partial Road Closure	Hermitage Ave	Insterstate 24	Korean Veterans Blvd	Easternmost lane closed only	MDHA Streetscape
17	January 2010	June 2010	Sidewalk Closure	Shelby St Bridge	S 1st St	3rd Ave S	Temporary partial closures	Shelby Street Bridge Repairs
18	May 2010	Spring 2011	Minimal Impact	6th Ave S	Peabody Substation	Peabody St	Underground Tunnel	NES Power Cable Run to South of I-40
19	March 2010	May 2010	Entire Road Closure	5th Ave S	Franklin St	Peabody St	All Lanes Closed	66" Storm Sewer Replacement
20	Spring 2010	Summer 2010	Partial Road Closure	8th Ave S	Broadway	Lafayette St	1 to 2 Lanes Closed (Occasional Full Closure)	Water Line Replacement
21	May 2010	June 2010	Partial Road Closure	Broadway	1st Ave N	2nd Ave N	1 to 2 Lanes Closed (6PM to 6AM only)	DES Nightime Work (Manhole Access)
22	May 2010	July 2010	Partial Road Closure	Broadway	5th Ave N	at Intersection	1 to 2 Lanes Closed (6PM to 6AM only)	DES Nightime Work (Manhole Access)
22	October 2010	November 2010	Partial Road Closure	Broadway	5th Ave N	at Intersection	1 to 2 Lanes Closed (6PM to 6AM only)	DES Nightime Work (Manhole Access)
23	June 2010	September 2010	Partial Road Closure	7th Ave N	Broadway	Commerce St	1 to 2 Lanes Closed (6PM to 6AM only)	DES Nightime Work (Manhole Access)
24	September 2010	November 2010	Partial Road Closure	4th Ave S	Broadway	Commerce St	1 to 2 Lanes Closed (6PM to 6AM only)	DES Nightime Work (Manhole Access)
25	Future	Future	Entire Road Closure	Peabody St	7th Ave S	6th Ave S	All Lanes Closed	MCC Construction (36" Storm Sewer)
26	Future	Future	Entire Road Closure	6th Ave S	Franklin St/Shirley St	Peabody St	All Lanes Closed	MCC Construction (36" Storm Sewer)
27	April 2010	June 2010	Entire Road Closure	Church St	9th Ave N	12th Ave N	1 Lane and Sidewalks on One Side Closed	Church Street Sidewalk Repair
28	April 2010	April 2010	Partial Road Closure	5th Ave N	Broadway	Commerce St	1 to 2 Lanes Closed	DES Vault Repair
29	April 2010	April 2010	Partial Road Closure	6th Ave S	Shirley St	Peabody St	1 to 2 Lanes Closed	Installation of Temp NES Duct Bank
30	April 2010	April 2010	Partial Road Closure	Peabody St	6th Ave S	Lafayette St. 7th Ave S	1 to 2 Lanes Closed	AT&T Duct Bank Work

Next 6 Months Special Event Details (Pending as of: 5/4/2010):

Event	Event Start	Event End	Event Details	Event Streets/Sites
SE 1	5/30/2010	5/30/2010	Krones Wedding on Shelby St Bridge	Shelby Street Bridge
SE 2	7/4/2010	7/5/2010	Music City July 4th Celebration	Riverfront; Public Square; 2nd Ave; Broadway, Gay St, LP Field
SE 3	7/16/2010	7/18/2010	The Soul Food Festival	Riverfront Park; 1st Ave: Demonbreun St to Church St; Broadway: 1st Ave S to 2nd Ave S
SE 6	6/10/2010	6/13/2010	CMA Music Festival/Fan Fair	1st Ave S; 3rd Ave S; 4th Ave S; 5th Ave S; Broadway; Demonbreun (Specifics TBD)